

PRODUCT SPECIFICATION

LIGNO™ TM02 Freeze Dried Powder

Scientific Name	:	Lignosus rhinocerus cultivar TM02
Common Name	:	Tiger Milk Mushroom; Cendawan Susu Harimau; 虎乳芝
Part	:	Sclerotia
Shelf Life	:	3 years

Test Parameter	Method/Reference	Specification
Physical Properties		
Color		Light brown
Odor	In-house	Characteristic
Flavor		Characteristic
Form/Texture		Fine Powder
pH		5.5 -6.5
Moisture Content		< 10%
Heavy Metal		
Lead (Pb)		≤ 10 ppm
Mercury (Hg)	AOAC	≤ 0.5 ppm
Arsenic (As)		≤ 5 ppm
Cadmium (Cd)		≤ 0.3 ppm
Microbial Limit Tests		
Total Aerobic Plate Count		≤ 2 x 10 ⁴ cfu/g
Yeast & Mold		≤ 2 x 10 ² cfu/g
Enterobacteria and certain other Gram -ve bacterial	BP2002	≤ 2 x 10 ² cfu/g
Salmonella		Absent in 10 g
Escherichia coli		Absent in 1 g
Staphylococcus aureus		Absent in 1 g

Bring back Our Lost National Treasure *Lignosus rhinocerus*

No.1, Jalan Perindustrian Balakong Jaya 2/2, Taman Perindustrian Balakong Jaya 2, 43300 Balakong Jaya, Selangor, Malaysia.

HPLC Profiling Test

Test Parameter : Peak 1 (P1) and Peak 2 (P2)

Method/Reference : In-house

Specification :

- i. P1 & P2 must be detected simultaneously.
- ii. Retention time of P1 & P2 must not deviate more than $\pm 5\%$ from the reference standard.
- iii. UV spectra of P1 & P2 must match with the UV spectra of the reference standard.

1. HPLC chromatograms of LiGNO™ TM02 Freeze-dried powder

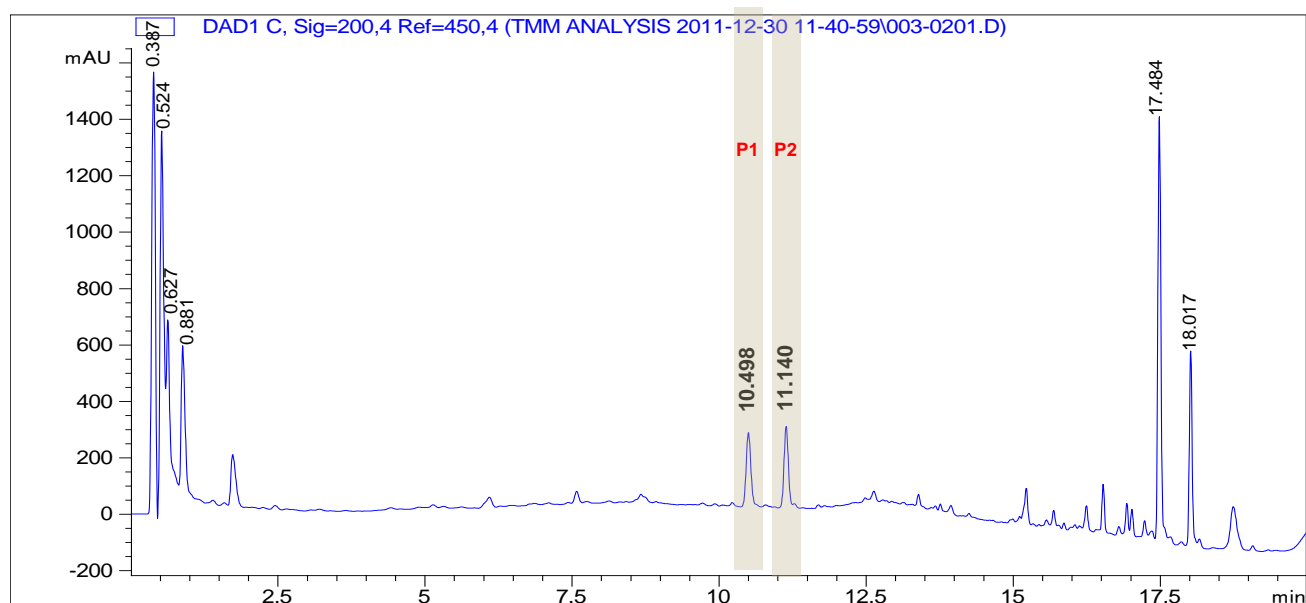

Bring back Our Lost National Treasure *Lignosus rhinocerus*

No.1, Jalan Perindustrian Balakong Jaya 2/2, Taman Perindustrian Balakong Jaya 2, 43300 Balakong Jaya, Selangor, Malaysia.

2. UV Spectra of P1

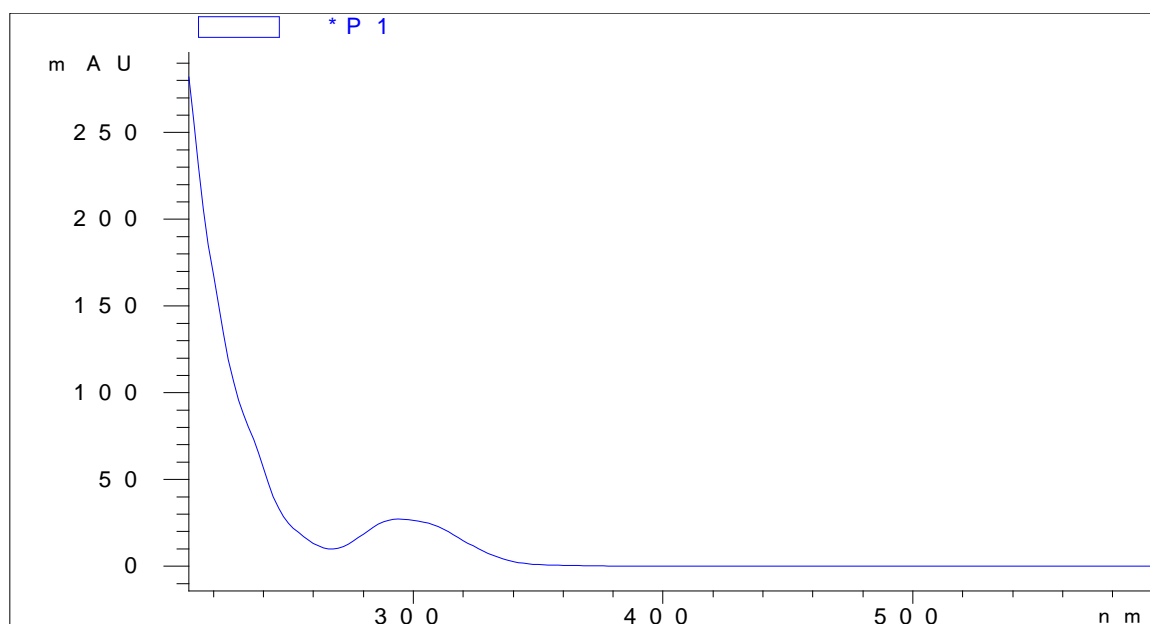

3. UV Spectra of P2

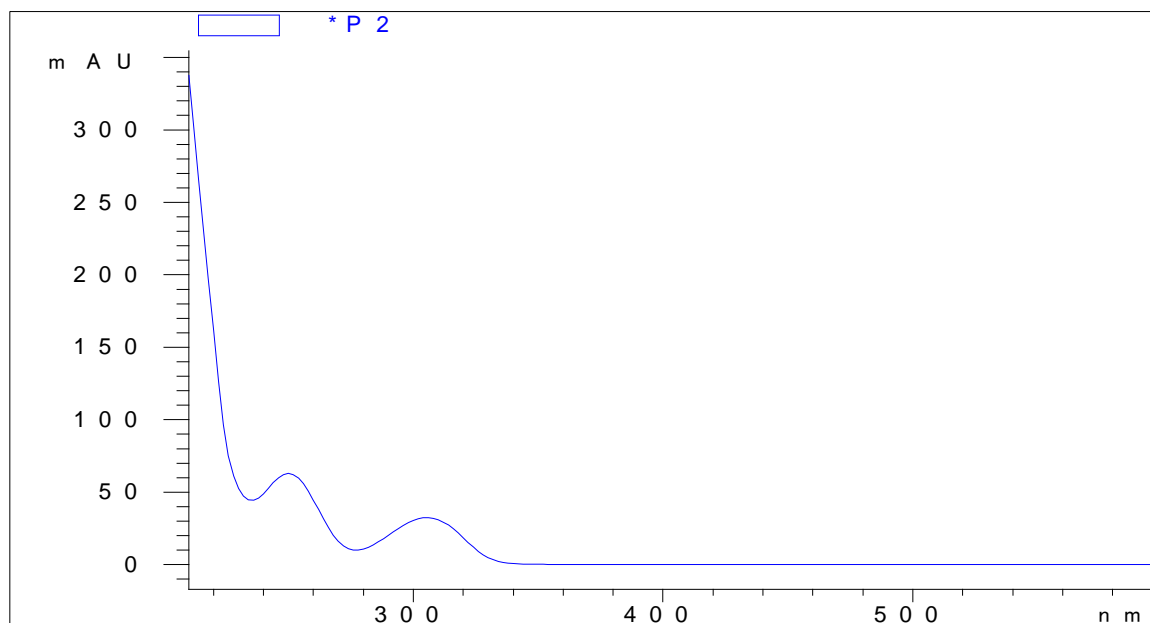

This information and analysis is presented in good faith, but it is not warranted as to the accuracy of result. The verification and use of the information shall be the sole responsibility or risk of the party using the information. Moreover, all information given does in no way account for changes occurring between purchase, due to natural product variations and use of raw materials, nor does it warrant any nutritional claims. All precautionary labels and notices should be read and understood by all supervisory personnel before using. The data contained herein should not be interpreted as permission to use any existing patents or copyright.

Bring back Our Lost National Treasure *Lignosus rhinocerus*

No.1, Jalan Perindustrian Balakong Jaya 2/2, Taman Perindustrian Balakong Jaya 2, 43300 Balakong Jaya, Selangor, Malaysia.